

1

The development of interoceptive information processing across adolescence

Craig Bennett  
University of California, Santa Barbara

May 29<sup>th</sup>, 2010

2

Aristotle      René Descartes      Baruch Spinoza

Charles Darwin      William James      Walter Cannon

May 29<sup>th</sup>, 2010

3

Interoception

May 29<sup>th</sup>, 2010

4

May 29<sup>th</sup>, 2010

5

**Interoception:** the current homeostatic condition of the entire body

Sherrington, 1906

the ability for homeostatic information to reach conscious awareness

Craig, 2003

the initiation of motivated action to regulate the internal state of the body

Craig, 2007

May 29<sup>th</sup>, 2010

6

Craig, 2004

May 29<sup>th</sup>, 2010

- Interoception is understudied
- The development of interoception is understudied
- The dysfunction of interoception is understudied
- The function(s) of the insula are not well understood

## The Insula

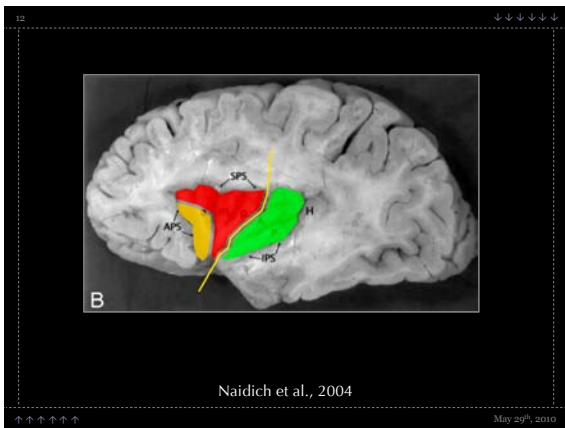
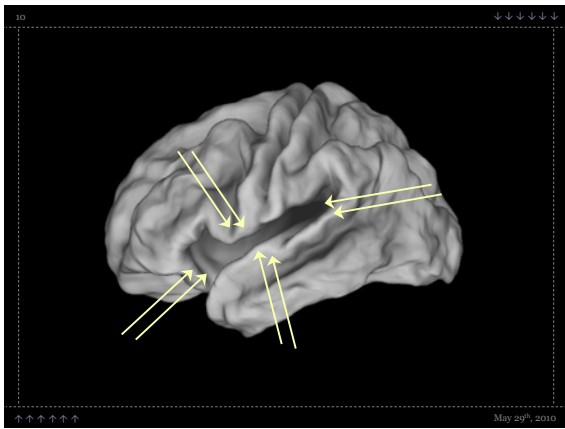

Naidich et al., 2004

13

# Insula Function

May 29<sup>th</sup>, 2010

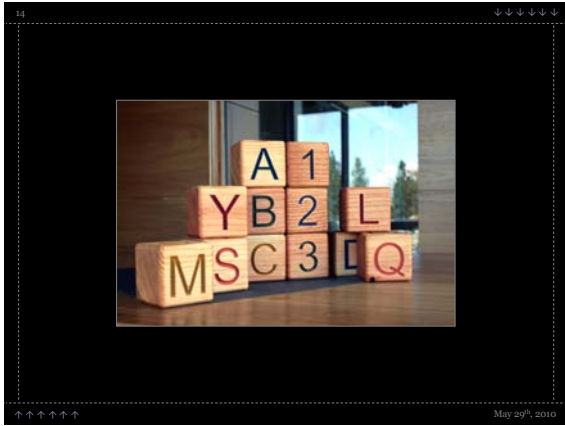

15

AFFERENT INTEROCEPTION

May 29<sup>th</sup>, 2010

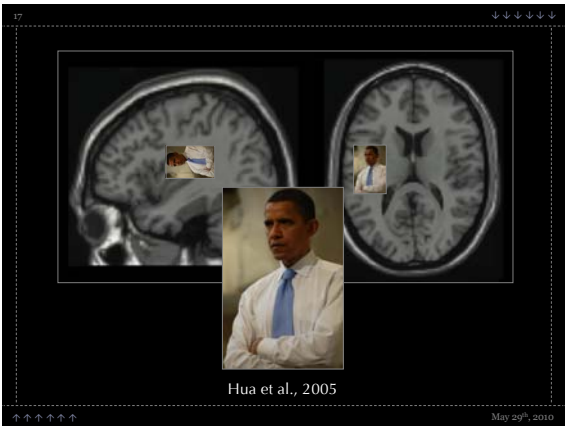
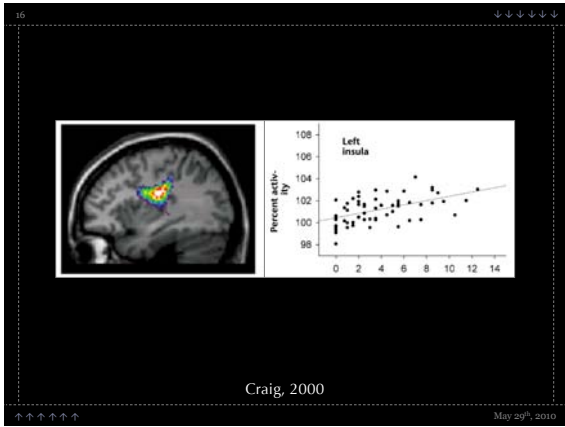

18

AFFERENT INTEROCEPTION

TEMPORAL PROCESSING

May 29<sup>th</sup>, 2010

19

Hadjikhani et al., 1998      Banati et al., 2000      Bushara et al., 2001

May 29<sup>th</sup>, 2010

20

May 29<sup>th</sup>, 2010

21

**(D) Activity covarying with EDA**  
**Right anterior insula / orbitofrontal**

Critchley, 2005

May 29<sup>th</sup>, 2010

22

Sympathetic activity:  
 HF power orthogonalized  
 with respect to LF power

Critchley, 2003

May 29<sup>th</sup>, 2010

23

COHERENT  
 FEELING STATES

May 29<sup>th</sup>, 2010

24

Rating regression,  
 right anterior insula  
 (14, 12, 20)

Craig, 2000

May 29<sup>th</sup>, 2010

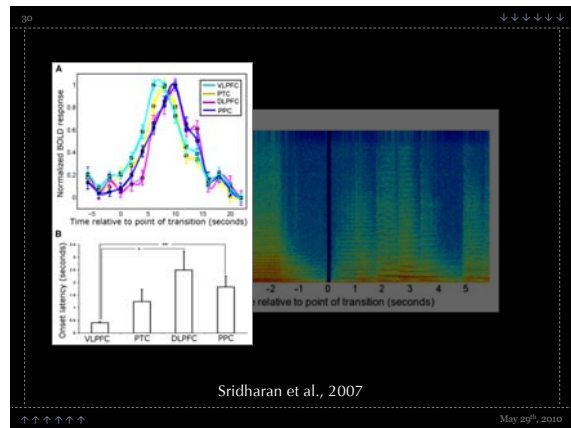
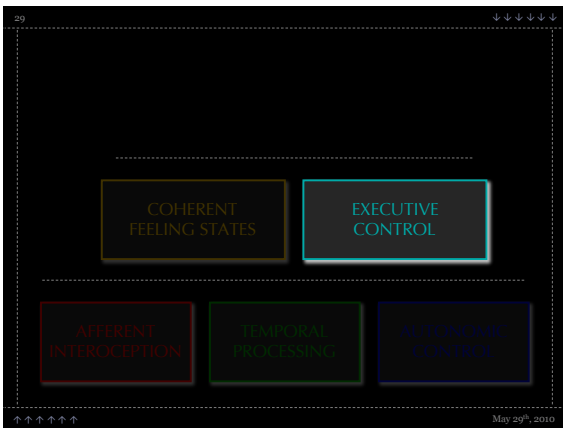
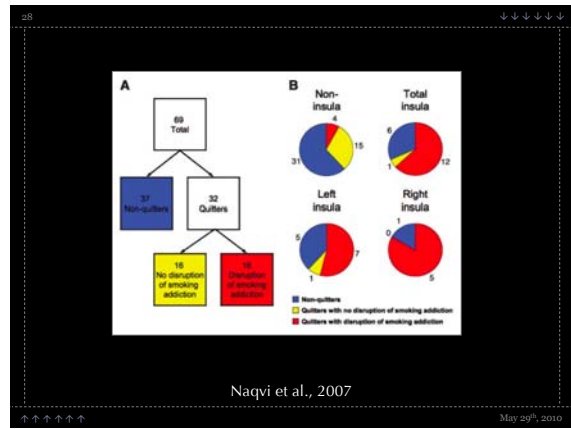
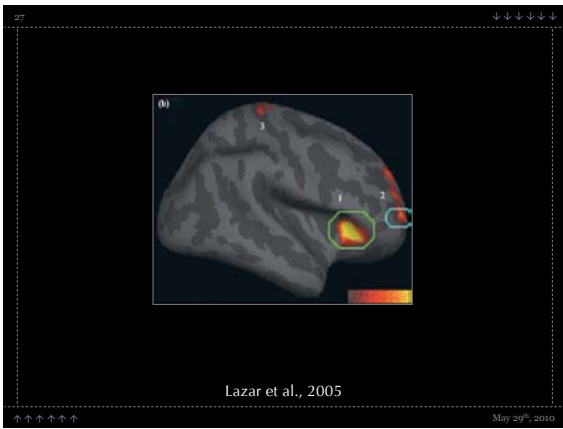
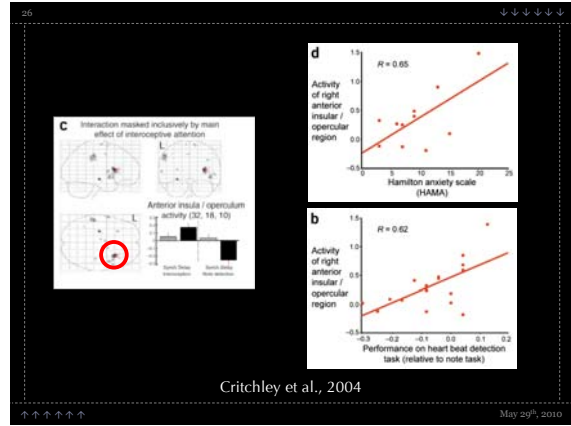
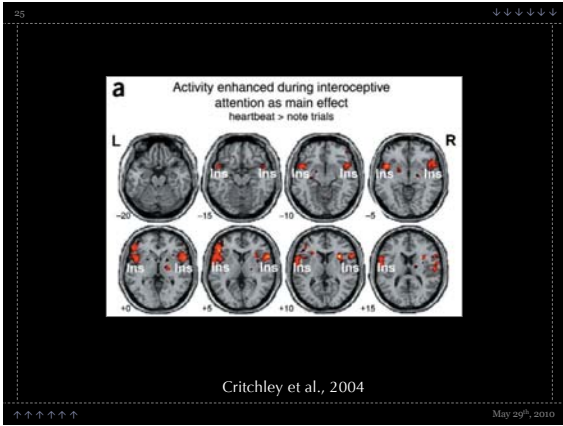

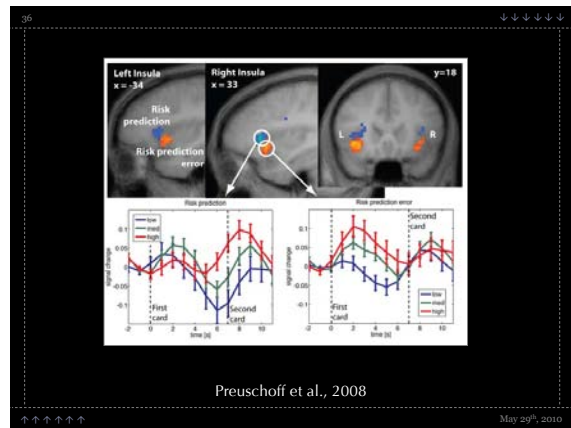
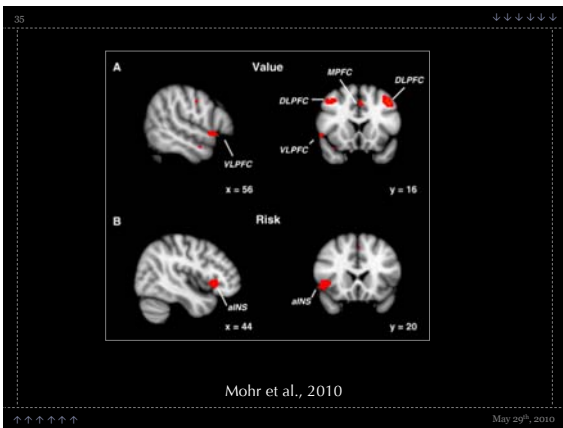
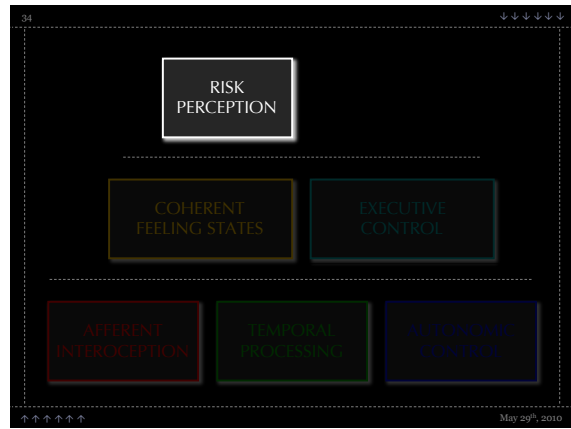
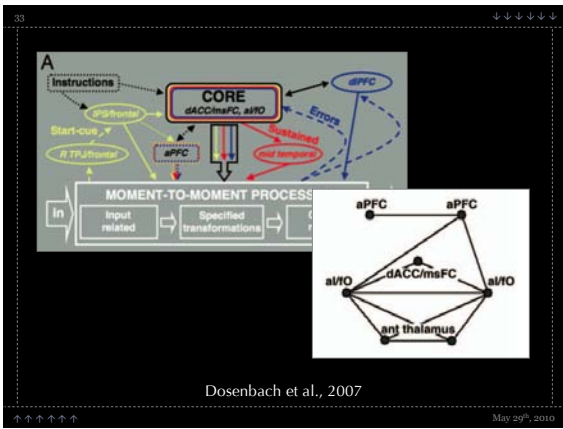
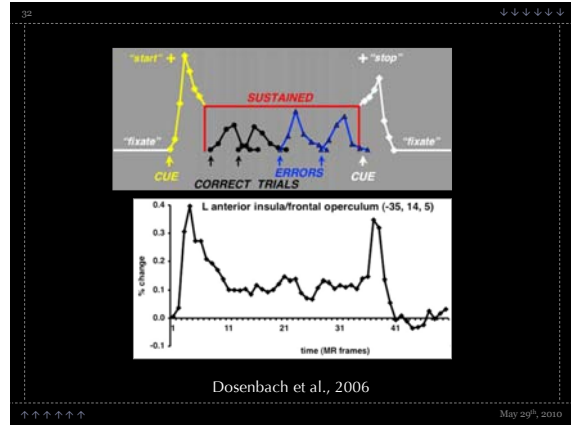
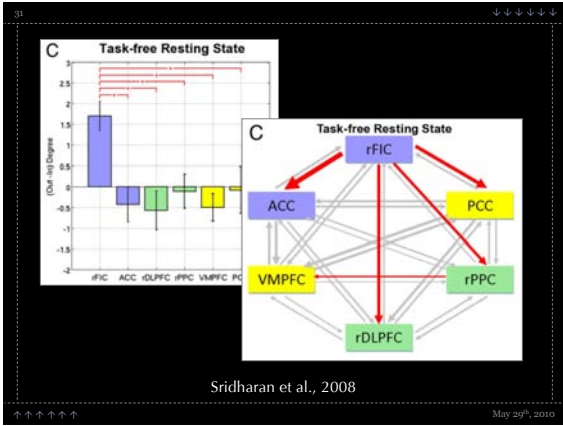

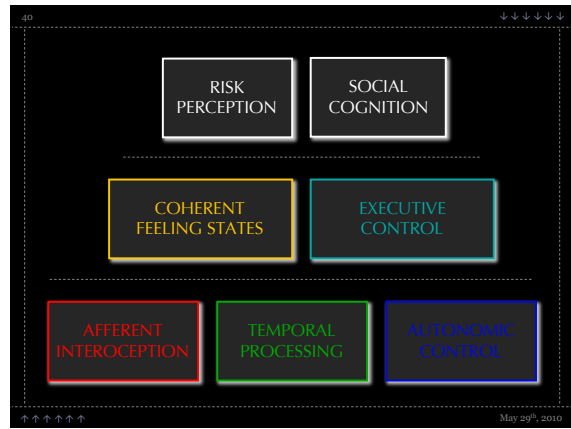
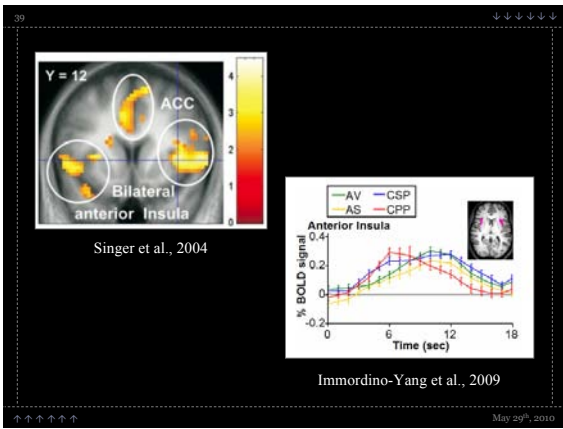
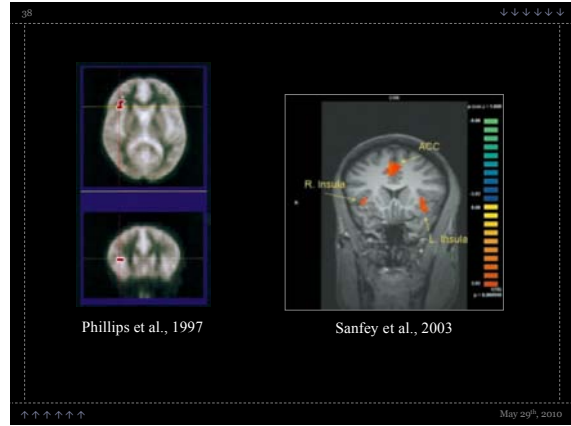
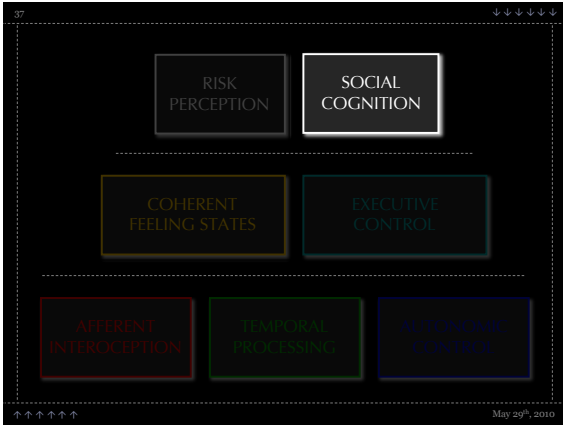

- 41
- Better heartbeat detectors were better decision makers (Werner et al., 2009)
  - Temperature of beverage primes social proximity (Ijzerman and Semin, 2009)
  - The perception of time changes with anger (Hauser et al., 2009)
  - Music and dance enhance social bonding
- May 29<sup>th</sup>, 2010

42

Development

May 29<sup>th</sup>, 2010

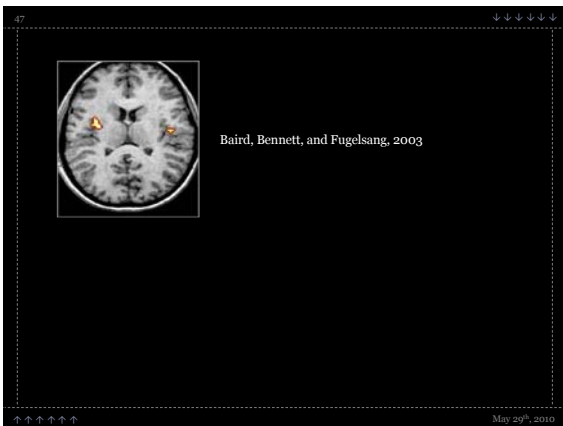
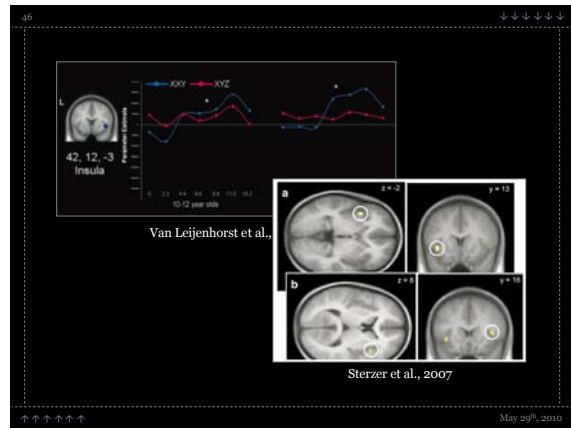
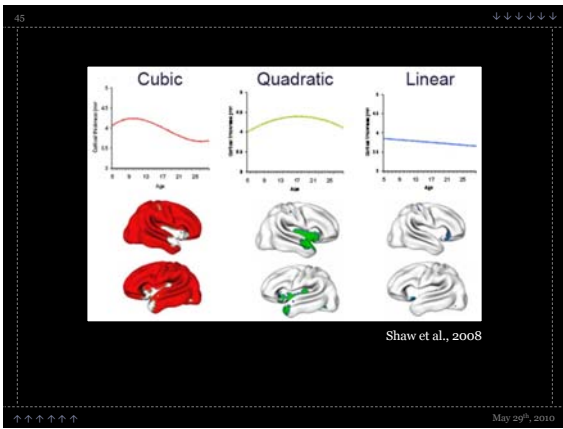
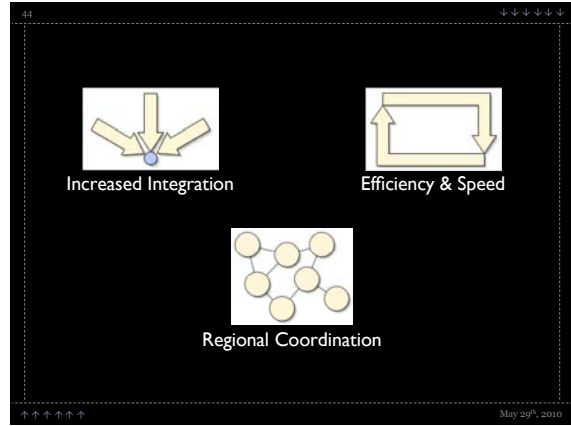
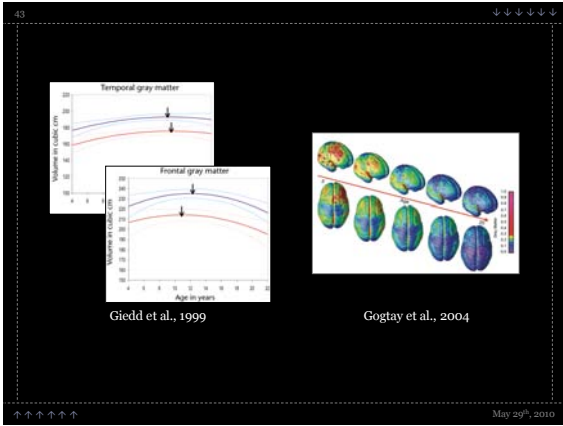

48

Our Data

May 29<sup>th</sup>, 2010



49

# Exp 1: Simple Stimulation

---

AFFERENT INTERCEPTION

May 29<sup>th</sup>, 2010

50

Molavi, 1997

Craig, 2004

May 29<sup>th</sup>, 2010

51

van Westen et al., 2004

Craig et al., 2000

May 29<sup>th</sup>, 2010

52

Top View

4"

May 29<sup>th</sup>, 2010

53

Hot  
Warm  
Neutral  
Cool  
Cold

5 Pegs  
4 Pegs  
3 Pegs  
2 Pegs  
1 Peg

May 29<sup>th</sup>, 2010

54

### Activity to both thermal and tactile stimuli

F-Value

0.01 0.05

May 29<sup>th</sup>, 2010

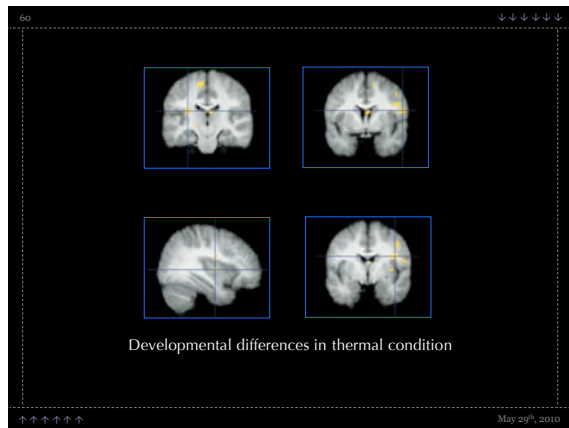
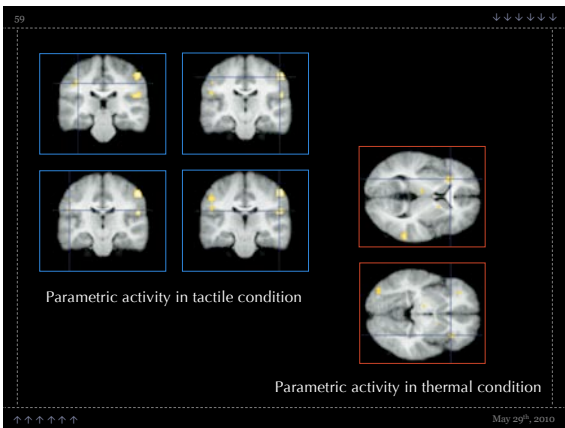
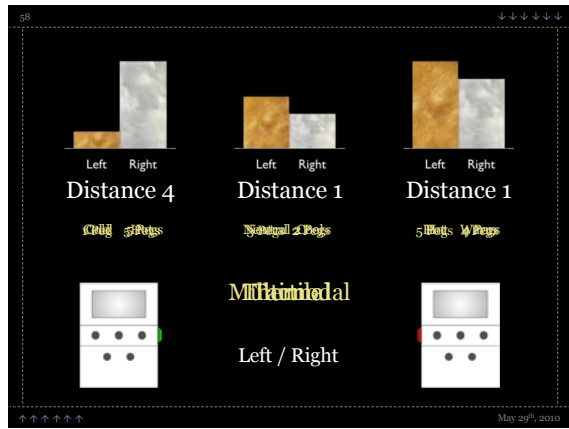
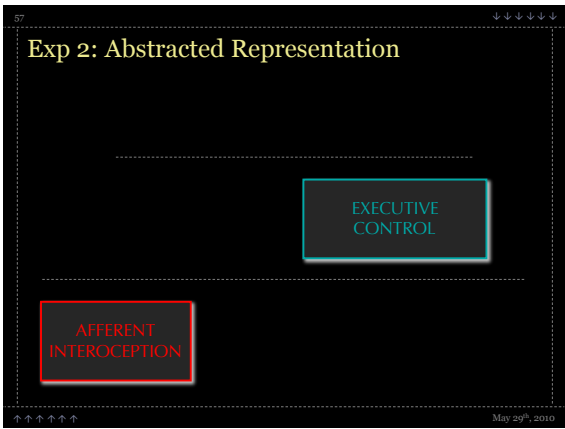
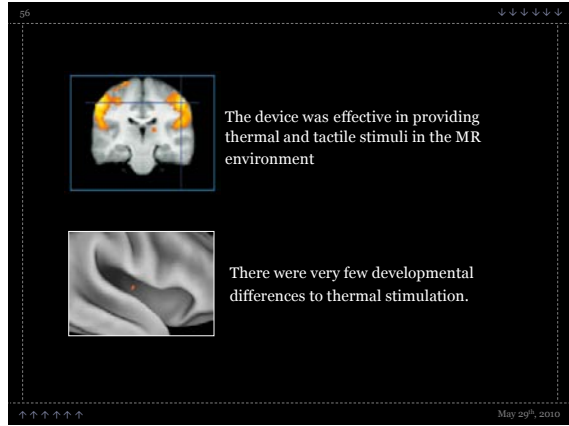
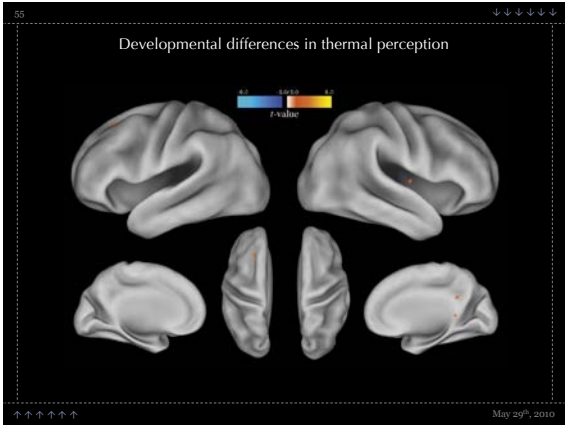

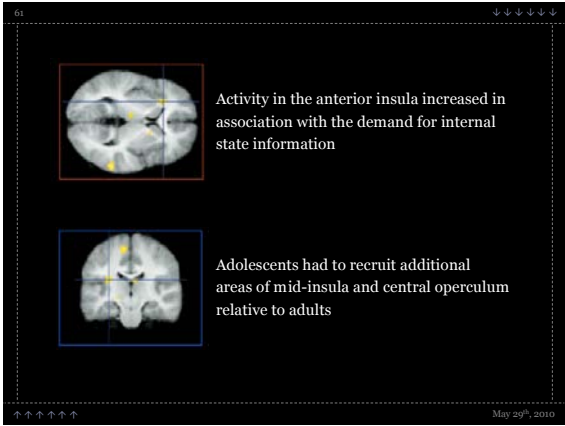

62

### Exp 3: Top-Down Interoception

COHERENT  
FEELING STATES

May 29<sup>th</sup>, 2010

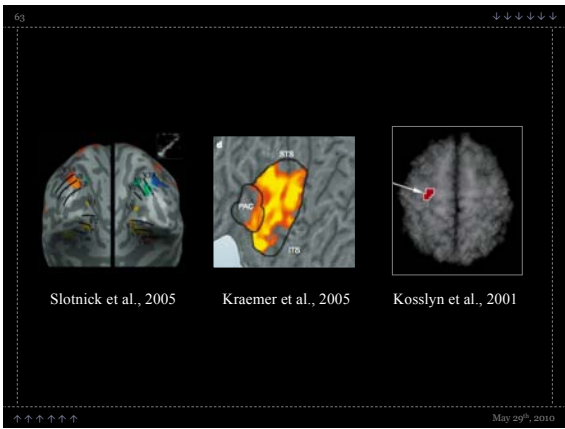

64

<p>Freezing Cold Sweltering Hot Starving Nauseous Itchy Rash</p> <hr/> <p>Internal States</p>	<p>Tie shoes Pour Water Wash Hands Lock Door Answer Phone</p> <hr/> <p>Everyday Actions</p>
---	---

May 29<sup>th</sup>, 2010

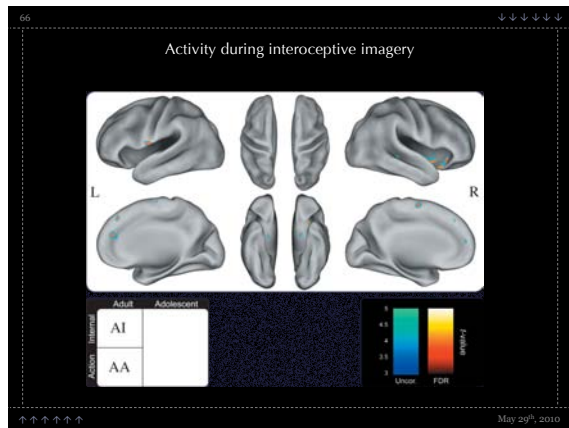
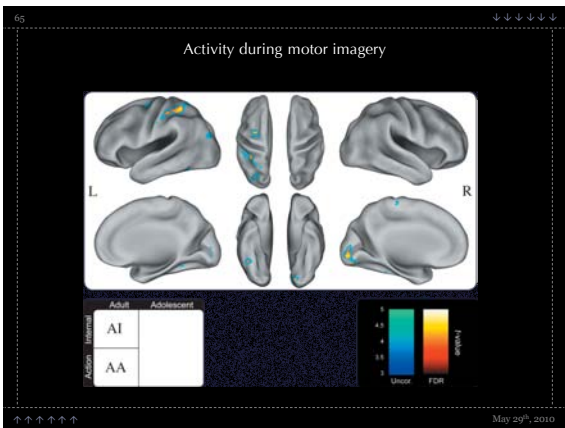

67

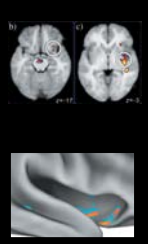

The interoceptive system *can* be driven in a top-down manner through mental imagery

Only secondary areas of interoceptive cortex showed significant activity

May 29<sup>th</sup>, 2010

68

Developmental differences in activity, regardless of modality

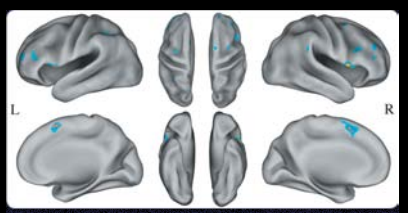

	Adult	Adolescent
Action Intensity	AI	YI
Imagery	AA	YA

Linear FDR

May 29<sup>th</sup>, 2010

69

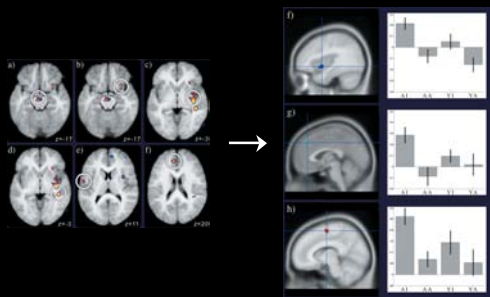

May 29<sup>th</sup>, 2010

70

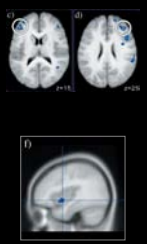

Regions of higher-order cortex show developmental differences in activity during mental imagery

Certain regions active during internal imagery in adults were hypoactive in adolescents

May 29<sup>th</sup>, 2010

71

# Wrap Up

May 29<sup>th</sup>, 2010

72

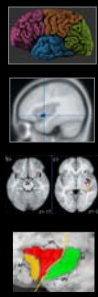

- Interoceptive sensory processing is separable, unique
- Areas supporting this processing are still developing
- Interoceptive function is developing during adolescence
- These differences could have wide-ranging implications

May 29<sup>th</sup>, 2010

73

## Acknowledgements

Abigail Baird    Mike Miller  
George Wolford    Daniel Ansari

Paul Whalen    Donna Coch    Megan Steven  
Scott Gerlach    Emily Cross    Ken Munsey

↑↑↑↑↑↑    May 29<sup>th</sup>, 2010

74

## Thank You

---

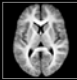

bennett @ psych.ucsb.edu  
<http://prefrontal.org>

↑↑↑↑↑↑    May 29<sup>th</sup>, 2010